

PLAN SHOWING THE PROPOSED CONSTRUCTION OF RESIDENTIAL BUILDING IN S. NO. 569/1B PLOT NO: 233, NO 58 THIRUMULLAIVOYAL VILLAGE, AVADI TOWNSHIP.

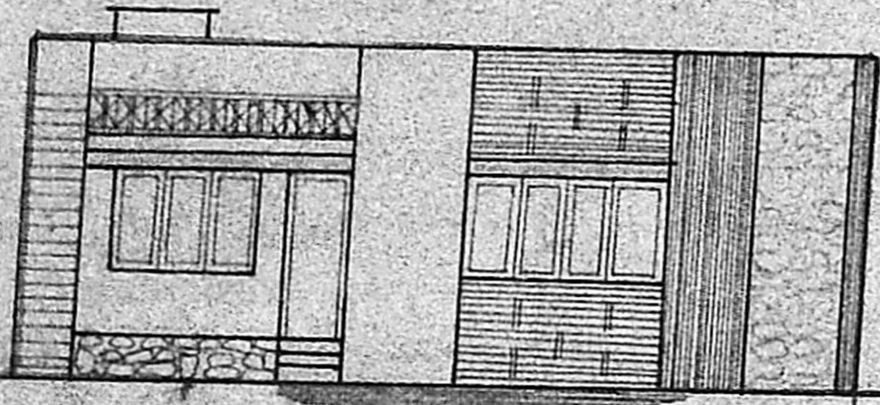

FRONT ELEVATION

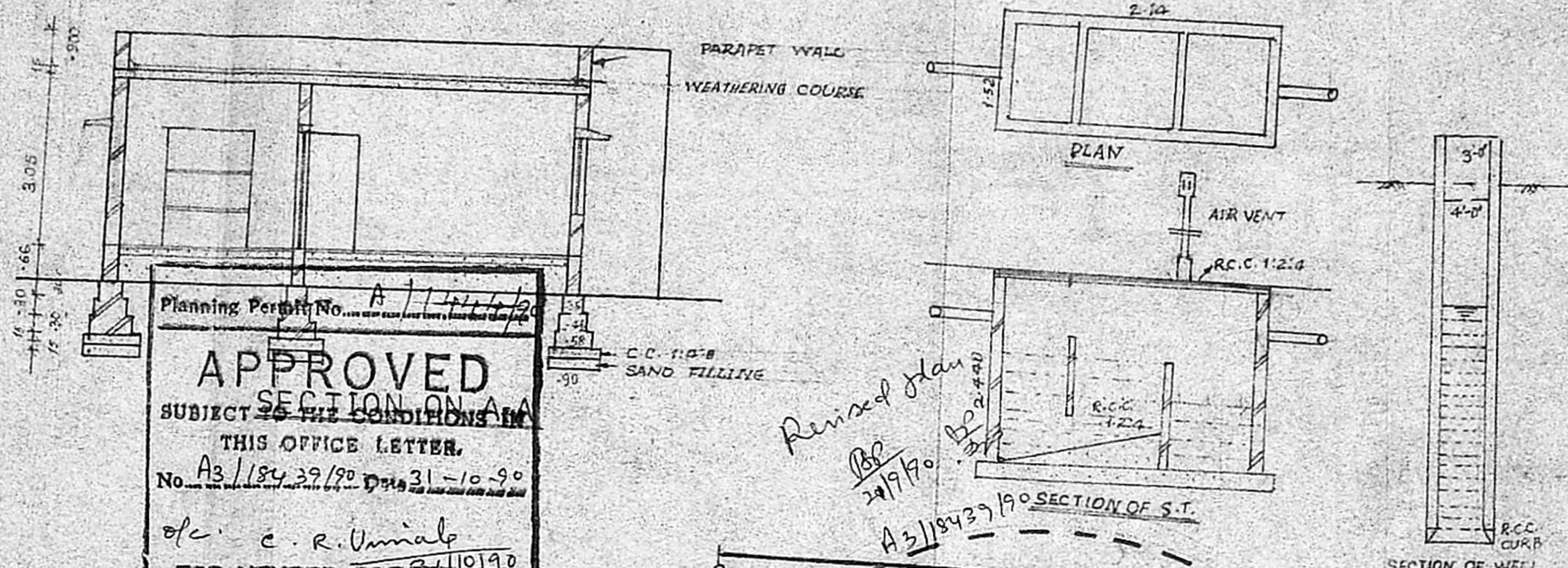

Planning Permit No. A/11111/20
APPROVED
 SECTION ON A-A
 SUBJECT TO THE CONDITIONS IN
 THIS OFFICE LETTER.
 No. A3/18439/90 Dtd. 31-10-90
 ofc. c. r. Unnial
 FOR MEMBER SECRETARY
 MADRAS METROPOLITAN
 DEVELOPMENT AUTHORITY
 MADRAS (600008)

SPECIFICATIONS

FOUNDATION CONCRETE IN 1:2:4
 40 MM. H.B.G METAL R.C.C. 1:2:4. MIX. 20 MM
 METAL R.C.C. 1:2:4 FOR COLUMN
 LINTEL CUM SUNSHADE BEAMS AND
 SLAB BRICKWORK IN C.M 1:3 FOR
 FOUNDATION AND SUPER STRUCTURE
 PLASTERING 1:5 DOORS AND WINDOWS ARE
 IN TEAK WOOD WEATHERING COURSE
 OVER ROOF SLAB WITH SUITABLE SLOPE

JOINERY DETAILS.

DOOR	- D ₁ - 3'-3" x 7'-0"	1-00 x 2110
DOOR	- D ₂ - 3'-0" x 7'-0"	0-90 x 2110
DOOR	- D ₃ - 2'-6" x 7'-0"	0-75 x 2110
WINDOW	- W ₁ - 5'-0" x 4'-6"	1150 x 1370
WINDOW	- W ₂ - 3'-0" x 4'-6"	0-90 x 1370
VENTILATOR	- V - 3'-0" x 1'-6"	0-90 x 0450

AREA DETAILS

AREA OF SITE : 4820 S.F. or 450.00 M²
 AREA OF CONST. : 910.00 S.F. or 85.00 M²
 COVERAGE : 20%

SIG. OF OWNER

[Signature]

SIG. OF LIC. SURVEYOR

[Signature]
 M. MOHAN
 CONSULTING ENGINEER
 682449
 CORPORATION OF MADRAS
 AVADI, AMBATTUR TOWNSHIP
 LICENCED SURVEYOR
 M.M. CONSTRUCT
 NO. 1 MTH RD,
 AMBATTUR-53.

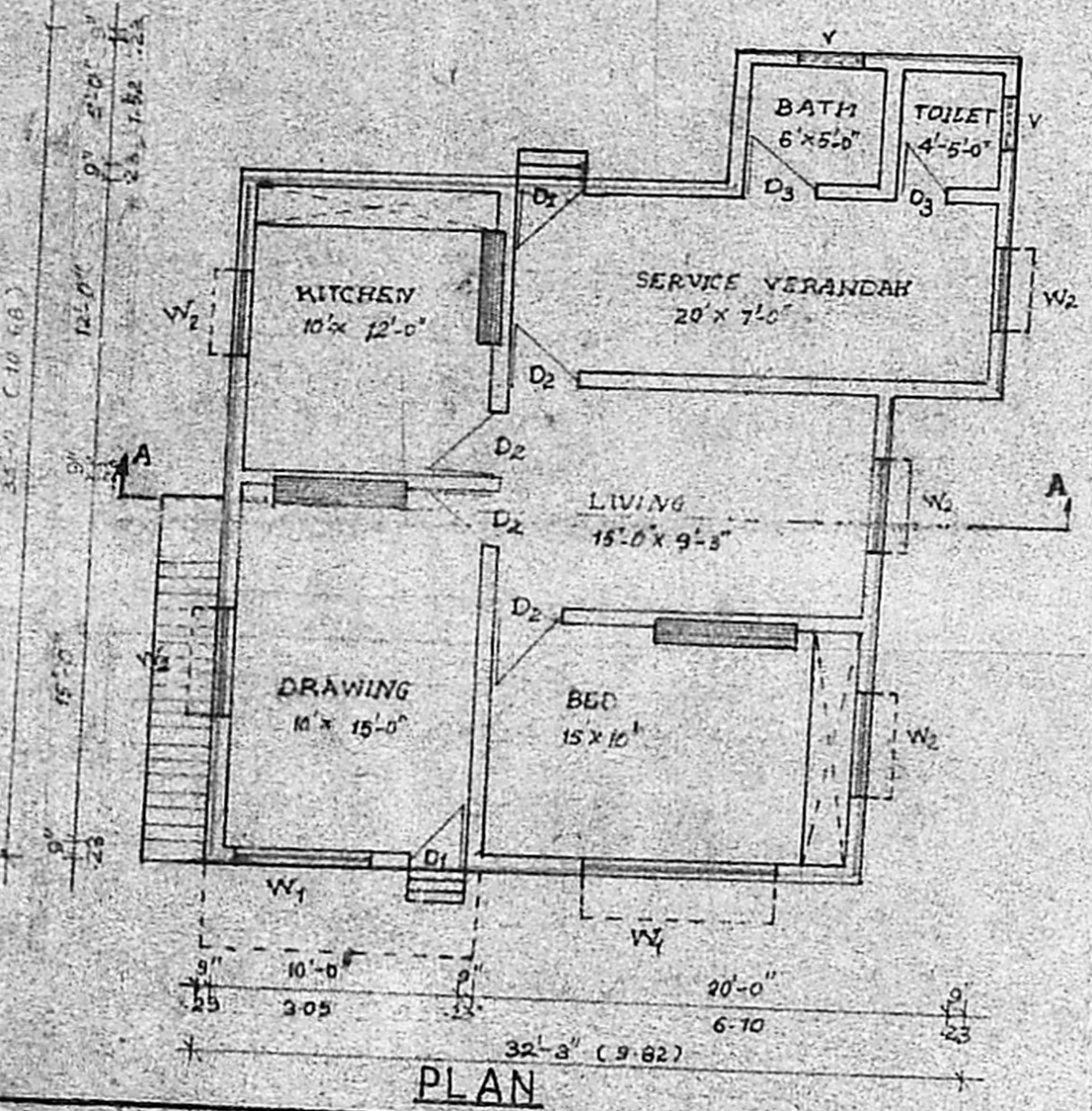

PLAN

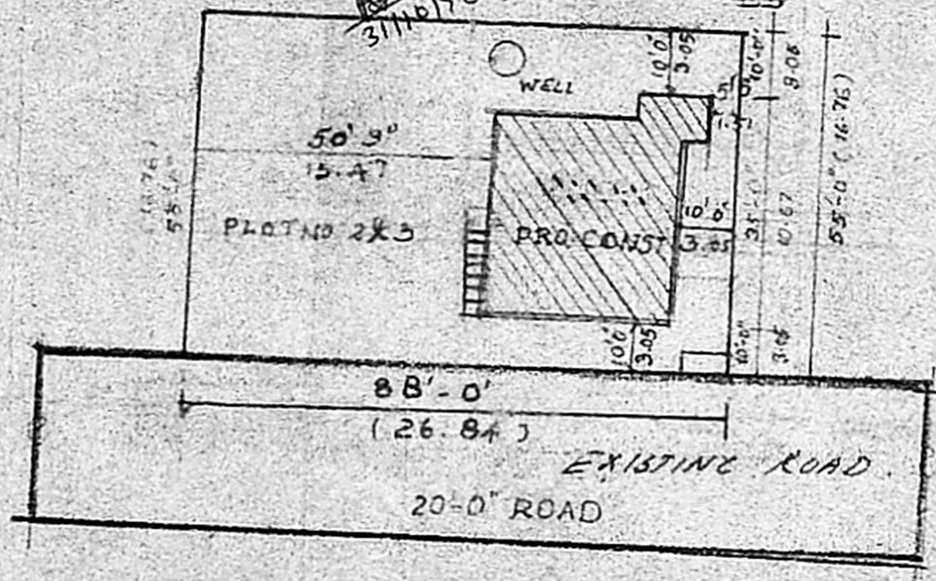

SITE PLAN (SCALE 1:400)

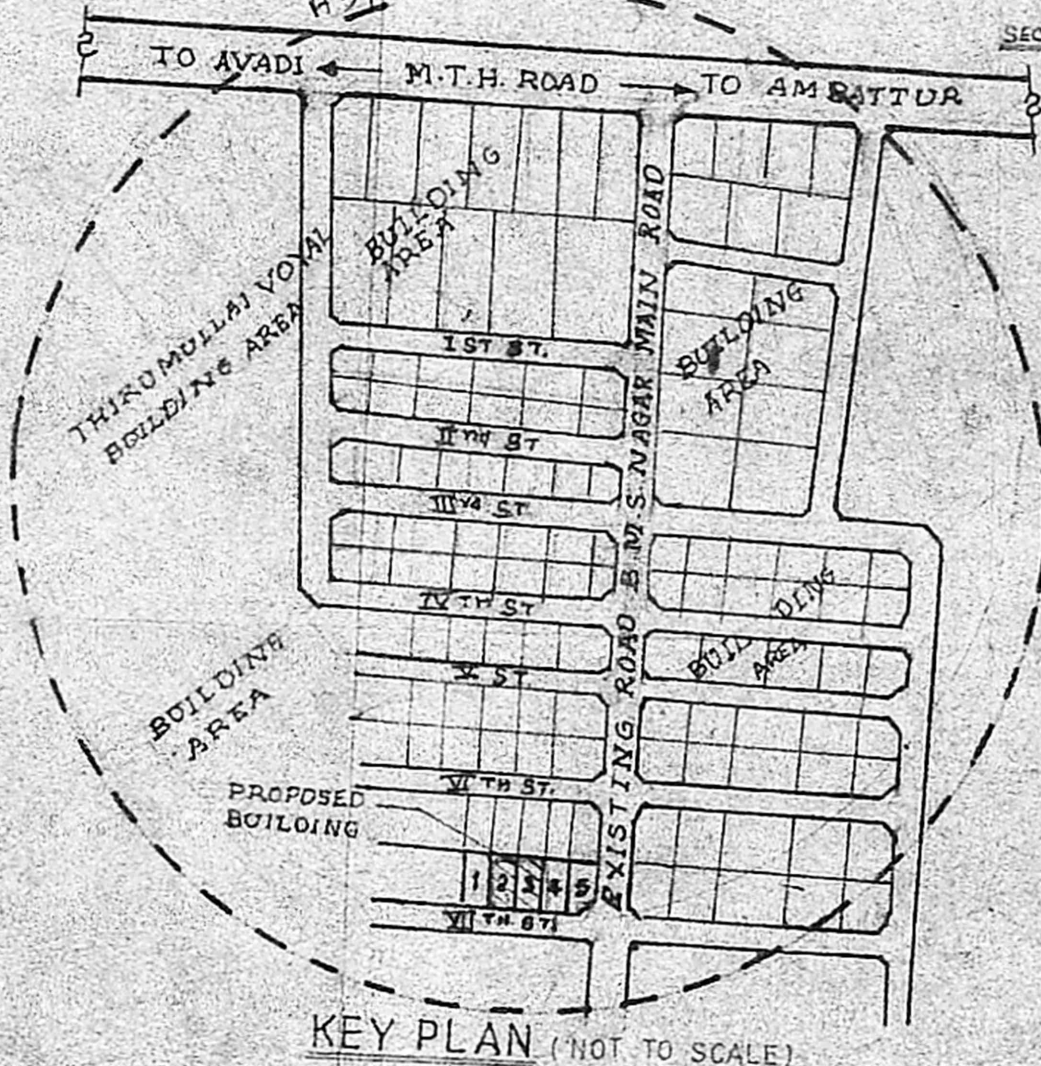

KEY PLAN (NOT TO SCALE)